

飞利浦医疗影像中国基地 招聘简章

2014年秋季校园招聘

公司简介

荷兰皇家飞利浦公司是一家“健康舒适、优质生活”领域的多元化公司。飞利浦作为全球医疗保健、优质生活和照明领域的领导者，致力于通过创新令世界更加健康，更加可持续地发展。

2009年11月，荷兰皇家飞利浦公司投资5400万美元，在人文荟萃、环境优美的苏州成立了飞利浦医疗影像中国基地。该基地占地面积6.2万平米，主要从事医用核磁共振成像系统、X射线计算机断层摄影设备、彩色超声诊断系统等符合中国以及全球市场需求的主流影像系统的研发与生产。基地集全球化的研发、制造、服务、培训于一体，自成立至今在近五年的时间得到了飞速发展，并于2014年初在沈阳也成立了产品创立中心。

我们拥有强大的国际化研发团队，完善的产品线及售后服务解决方案，我们的医疗影像产品销往中国和世界各地。我们始终坚持以质量为本，提供满足客户需求的具有创造性的医疗产品和本地化的创新解决方案。

多元化、世界级的人才汇聚于此，造就了我们深厚的创新底蕴和国际化的工作氛围。公司倡导渴望求胜，勇于承担和协力超越的文化理念，并致力于将飞利浦打造成为与我们志同道合之士施展才干的最佳平台。在此，我们诚邀各位精英加盟。

我们期待专注于心的你，期待天马行空的你，期待激情四射的你。我们相信，更美好的未来，会有你浓墨重彩的一笔。

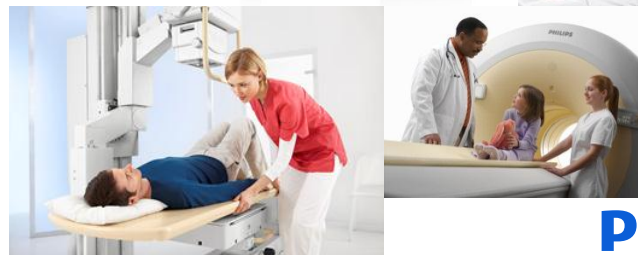

2014年秋季校园招聘概述

- 工作地点：苏州，沈阳
- 岗位需求： 32个（苏州27， 沈阳5)
- 面向专业：
 - Electrical engineering 电气与电子工程
 - Electronic Information engineering 电子信息工程
 - Mechanical Engineering 机械工程
 - Biomedical Engineering 生物医学工程
 - Medical Imaging 医学成像专业
 - Computer science 计算机专业
 - Software 软件工程
 - Mathematics 数学运算
 - MBA 管理学院



Philips Healthcare Suzhou



Shen yang Branch, Philips Healthcare Suzhou

- 招聘时间： 2014年9月至2014年12月

- 简历投递：

登录 <http://company.dajie.com/philipscampus/campus/jobList>

找到相关岗位投递简历



2014年秋季校园招聘计划

Job Title	Department	Location	Number	Major & Skill	Degree
Electrical Engineer	R&D, IS China, Healthcare	Suzhou	3	Related in power electronics	Master or above
Mechanical Engineer	R&D, IS China, Healthcare	Suzhou	4	Related mechanical engineering majors as Mechanical/Mechanics/Mechatronics	Bachelor or above
Embedded Software Engineer	R&D, IS China, Healthcare	Suzhou	2	Related in computer science or electrical engineering	Bachelor or above
Physicist	R&D, IS China, Healthcare	Suzhou	1	Medical Physics, Signal/Image Processing, Image Reconstruction, Biomedical Engineering or related disciplines	Master or above
Market Analyst	Marketing, IS China, Healthcare	Suzhou	1	Related disciplines with professional knowledge of marketing and, specifically, market research methods.	Bachelor or above
System Engineer – Imaging Quality	R&D, IS China, Healthcare	Suzhou	1	Master or above related in Biomedical Engineering or Imaging Processing, Or Bachelor or above related in Electrical Engineering	Bachelor or above
Verification & Validation Engineer	R&D, IS China, Healthcare	Suzhou	3	Related in Electronics, Software , Engineering or Medical Imaging, etc	Bachelor or above
Product Specialist	R&D, IS China, Healthcare	Suzhou	1	Related discipline, MBA preferred.	Bachelor or above
Configuration Management Specialist	R&D, IS China, Healthcare	Suzhou	1	Related in engineering management or Information management and information systems, or other similar field.	Bachelor or above
Project Specialist	manufacturing, IS China, Healthcare	Suzhou	1	Related in Engineering	Bachelor or above
Manufacturing Engineer	manufacturing, IS China, Healthcare	Suzhou	2	Related in Engineering	Bachelor or above
Algorithm Engineer	R&D, IS China, Healthcare	Suzhou	1	Related in Automation, Electronics, Communication	Master or above
RF Engineer	R&D, IS China, Healthcare	Suzhou	1	PHD of RF, Microwave or related area	PHD
Imaging Processing	R&D, IS China, Healthcare	Suzhou	1	Related in Biomedical engineering, mathematics, computer science or electrical engineering	Master or above
Value segment Marketing Trainee	Common, IS China, Healthcare	Suzhou	2	Related discipline in Marketing/ Finance	MBA
Software Engineer	R&D, IS China, Healthcare	Shenyang	3	Related in Electrical Engineering, Electronic Information Engineering, software, computer science	Master or above
Physics & Algorithm Engineer	R&D, IS China, Healthcare	Shenyang	1	Related in computer science, software, mathematics	Master or above
Electronics Engineer	R&D, IS China, Healthcare	Shenyang	1	Related in electronics engineering	Master or above

